Scheda Dati

020PTFARP02
Pulsador fungiforme Ø 40, desenganche a rotación, rojo, 2 N.C., protección a candado

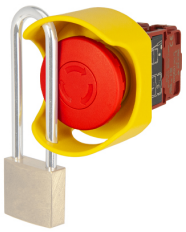

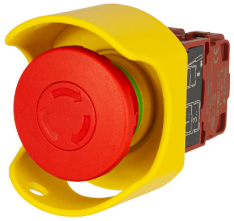

Caratteristiche

Rango	Pulsadores emergencia no luminosos Ø 22-protección a candado
Componente	Pulsadores fungiformes Ø 40, protección para candado
Código	020PTFARP02
Descripción	Pulsador fungiforme Ø 40, desenganche a rotación, rojo, 2 N.C., protección a candado
Color	Rosso
Peso	103,0
Tariffa doganale	85365080
GTIN	8052878067847

Dati tecnici

Approvals	CE
Compliance with standards	IEC-EN60947-1, IEC-EN60947-5-1, UL508, CSA C22-2
Compliance with standards	UNI EN ISO 13850,UNI EN ISO 12100,IEC-EN60947-5-5
Compliance with standards	UNI CEI EN 45545-2, CEI EN 61373
Operating temperatures	-40° ÷ +70°C
Protection degree	IP66 - IP69 (IEC-EN60529)
Protection against impact	IK03 (IEC-EN62262)
Mechanical durability	500.000 Operations
Shock resistance	30g duration=18ms (EN-IEC 60068-2-27)
Shock resistance	50g duration=11ms (EN-IEC 60068-2-27)
Vibration resistance	5g f= 2...500Hz (EN-IEC 60068-2-6)
Contact blocks configuration	Max no. 4 blocks (2+2)
Material	PA Polyamide
Locking ring material	Zamak zinc alloy
Fixing diameter	22.5mm - Thickness 1÷6mm
Tightening torque	2 ÷ 3Nm (17.7 ÷ 26.6 Lb-in)
Actuation type	Trigger action and mechanical latching
Protection against electric shock	Class II (IEC-EN61140)
Contact block	Included

Yellow padlockable guard	Plastic RAL 1023
Padlock with long shackle	Shackle lenght 63mm - 5mm diameter (Not included)
Contacts block characteristics	Seee item 020GE02 - 2NC contacts block
Warranty period	18 months
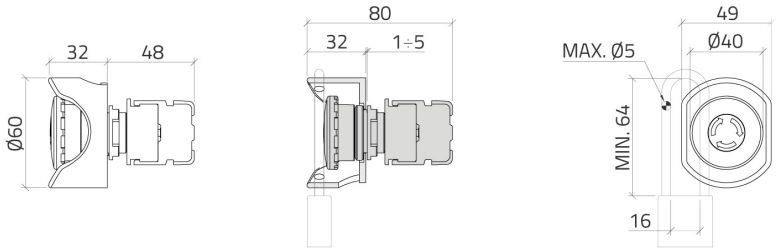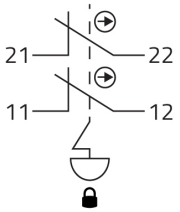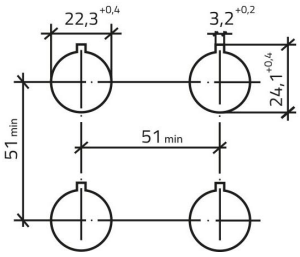
Disegni tecnici