Datasheet

030MF4P
Joystick, flush-mount, 4-position, 4 Maintained

Features

Range	Joysticks Ø 30
components	4-position
Code	030MF4P
Description	Joystick, flush-mount, 4-position, 4 Maintained
Colour	Nero
Weight - gr	54.0
Customs Tariff	85365080
GTIN	8052878029418

Datasheet

Approvals	CE, UL, CSA
Compliance with standards	IEC-EN60947-1, IEC-EN60947-5-1, UL508, CSA C22-2
Compliance with standards	UNI CEI EN 45545-2, CEI EN 61373
Operating temperatures	-25° ÷ +65°C
Protection degree	IP65 (IEC-EN60529)
Protection against impact	IK04 (IEC-EN62262)
Mechanical durability	1.000.000 Operations
Shock resistance	30g duration=18ms (EN-IEC 60068-2-27)
Shock resistance	50g duration=11ms (EN-IEC 60068-2-27)
Vibration resistance	5g f= 2...500Hz (EN-IEC 60068-2-6)
Contact blocks configuration	Max no. 4 blocks (2+2)
Material	PA Polyamide
Cap or bellow material	Silicon rubber
External bezel material	Anodized aluminum
Internal parts material	Lever,springs,bushing - stainless steel AISI 304
Internal parts material	Sliding bushing made in brass
Locking ring material	Zamak zinc alloy
Fixing diameter	30.5mm - Thickness 1÷6mm
Tightening torque	2 ÷ 3Nm (17.7 ÷ 26.6 Lb-in)
Protection against electric shock	Class I (IEC-EN61140)
Warranty period	18 months
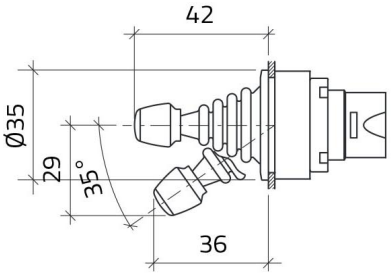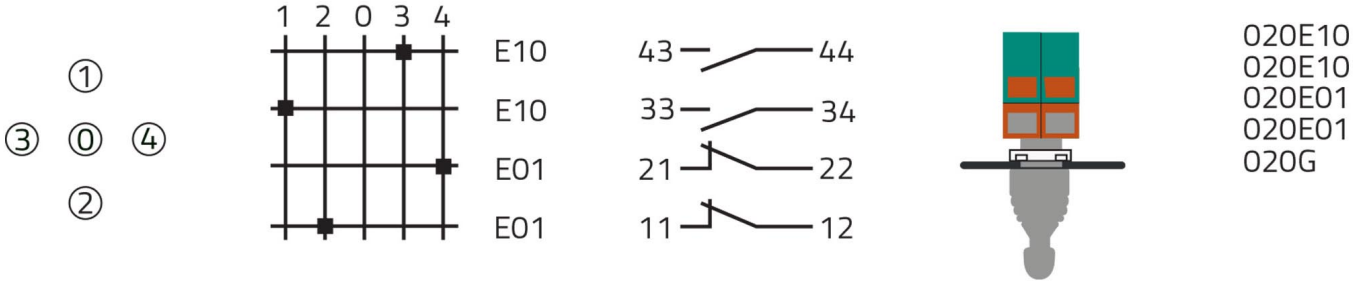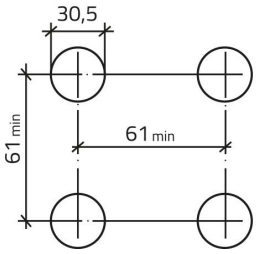
Technical drawings