Datenblatt

030PRAFA
Drucktaster ohne Schutzring, orange, N.O.



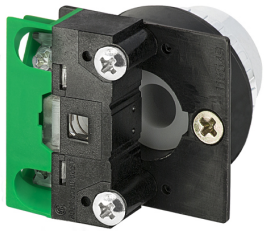

Merkmale

Baureihe	Unbeleuchtete Taster Ø 30
Komponenten	Drucktaster ohne Frontring
Artikel-Nr.	030PRAFA
Beschreibung	Drucktaster ohne Schutzring, orange, N.O.
Farbe	Arancio
Gewicht - gr	75,0
Zolltarifnummer	85365080
GTIN	8052878032319

Technische Daten

Approvals	CE, (UL-CSA 030F1-030FA-030FC-030FAA-030FCR only)
Compliance with standards	IEC-EN60947-1, IEC-EN60947-5-1, UL508, CSA C22-2
Operating temperatures	-25° ÷ +65°C
Protection degree	IP65 (IEC-EN60529)
Mechanical durability	3.000.000 Operations
Button/mushroom material (illuminated type)	PC Polycarbonate
External bezel material	Chromed zinc alloy
Housing material	PA Polyammide + chrome
Fixing diameter	30.5mm - Thickness 1÷6mm
Tightening torque	2 ÷ 3Nm (17.7 ÷ 26.6 Lb-in)
Actuation type	Spring return
Protection against electric shock	Class II (IEC-EN61140)
Contact block	Included
Contact block characteristics	See technical features of 030FAP - 030FCP - 030F1P
Warranty period	18 months

Technische Zeichnungen



