Fiche technique

030RRAFC
Bouton-poussoir dépassant, orange, N.C.

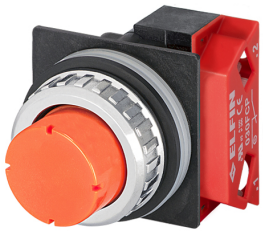

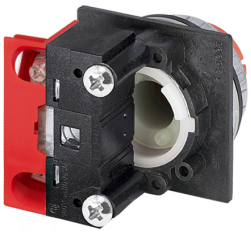

Caractéristiques

Portée	Boutons-poussoirs non-lumineux Ø 30
Composant	Dépassants
Code	030RRAFC
Désignation des marchandises	Bouton-poussoir dépassant, orange, N.C.
Couleur	Arancio
Poids	68,0
Tarif douanier	85365080
GTIN	8052878034412

Données techniques

Approvals	CE, UL, CSA
Compliance with standards	IEC-EN60947-1, IEC-EN60947-5-1, UL508, CSA C22-2
Operating temperatures	-25° ÷ +65°C
Protection degree	IP65 (IEC-EN60529)
Mechanical durability	3.000.000 Operations
Button/mushroom material (illuminated type)	PC Polycarbonate
Housing material	PA Polyamide
External bezel material	Chromed zinc alloy
Fixing diameter	30.5mm - Thickness 1÷6mm
Tightening torque	2 ÷ 3Nm (17.7 ÷ 26.6 Lb-in)
Actuation type	Spring return
Protection against electric shock	Class II (IEC-EN61140)
Contact block	Included
Contact block characteristics	See technical features of 030FAP - 030FCP - 030F1P
Warranty period	18 months

Dessins techniques



