# Datenblatt

080T0707-6
Drucktastergehäuse in PA + Glasfaser 70x70x63, ungebohrt

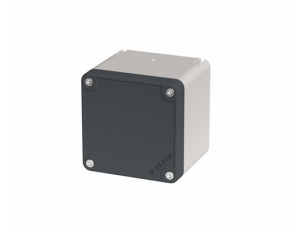

## Merkmale

| | |
|---|---|
| **Baureihe** | Drucktastergehäuse, Serie Techno 70x70 |
| **Komponenten** | Deckel ungebohrt |
| **Artikel-Nr.** | 080T0707-6 |
| **Beschreibung** | Drucktastergehäuse in PA + Glasfaser 70x70x63, ungebohrt |
| **Farbe** | Grigio RAL7016 / Grigio RAL7035 |
| **Gewicht - gr** | 120,0 |
| **Zolltarifnummer** | 85381000 |
| **GTIN** | 8052878072131 |

## Technische Daten

| | |
|---|---|
| **Approvals** | CE, EAC |
| **Compliance with standards** | IEC-EN62208 |
| **Operating temperatures** | -35° ÷ +80°C |
| **Protection against impact** | IK08 (IEC-EN62262) |
| **Protection degree** | IP66 - IP67 - IP69 (IEC-EN60529) |
| **Enclosure material** | PA Polyamide - glass fiber reinforced |
| **Gasket material** | TPE thermoplastic elastomer |
| **Screw material** | Stainless steel AISI 304 |
| **Screw type** | Torx T15 slotted head type |
| **Enclosure thickness** | 3,5mm |
| **Tightening torque** | 0.6 ÷ 0.8Nm (5.3÷7.1 Lb-in) |
| **Protection against electric shock** | Class II (IEC-EN61140) |
| **Heavy metal-free** | yes |
| **PVC-free** | yes |
| **Silicon-free** | yes |
| **Combustion behaviour** | HB (UL94) |
| **Combustion behaviour** | 650°(IEC-EN60695-2-12) |
| **Fitted for outdoor application** | yes |
| **Warranty period** | 18 months |

## Technische Zeichnungen

