# Scheda Dati

080T0909-7GP1C
Caja pulsadora in PA + fibra de vidrio 90x90x74, 1 orificio d22, amarillo

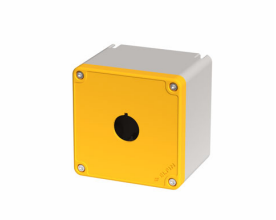

## Caratteristiche

| | |
|---|---|
| **Rango** | Cajas pulsadoras, serie Techno 90x90 |
| **Componente** | Tapa con 1 orificio D22 |
| **Código** | 080T0909-7GP1C |
| **Descripción** | Caja pulsadora in PA + fibra de vidrio 90x90x74, 1 orificio d22, amarillo |
| **Color** | Giallo RAL1003 / Grigio RAL7035 |
| **Peso** | 226,0 |
| **Tariffa doganale** | 85381000 |
| **GTIN** | 8052878074937 |

## Dati tecnici

| | |
|---|---|
| **Approvals** | CE |
| **Compliance with standards** | IEC-EN62208 |
| **Operating temperatures** | -35° ÷ +80°C |
| **Protection degree** | IP67 - IP69 (IEC-EN60529) |
| **Protection against impact** | IK09 (IEC-EN62262) |
| **Enclosure material** | PA Polyamide - glass fiber reinforced |
| **Gasket material** | TPE thermoplastic elastomer |
| **Screw material** | Stainless steel AISI 304 |
| **Screw type** | HEX 3 slotted head - M4 thread |
| **Threaded bushing material** | Brass OT58 - M4 thread |
| **Enclosure thickness** | 4mm |
| **Tightening torque** | 0.8 ÷ 1.2Nm (7.1÷10.6 Lb-in) |
| **Protection against electric shock** | Class II (IEC-EN61140) |
| **Halogen-free** | yes |
| **Combustion behaviour** | HB (UL94) |
| **Combustion behaviour** | 650°(IEC-EN60695-2-11) |
| **Fitted for outdoor application** | yes |
| **Warranty period** | 18 months |
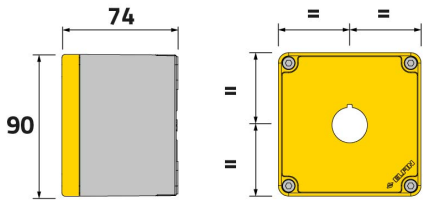
## Disegni tecnici