Datenblatt

080TU0718-6T
Drucktastergehäuse in PA + Glasfaser 70x180x63, ungebohrt, transparent, UL

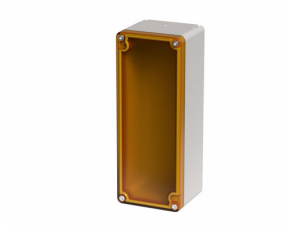

Merkmale

Baureihe	Drucktastergehäuse, Serie Techno 70x180
Komponenten	Deckel ungebohrt
Artikel-Nr.	080TU0718-6T
Beschreibung	Drucktastergehäuse in PA + Glasfaser 70x180x63, ungebohrt, transparent, UL
Farbe	Trasparente / Grigio RAL7035
Gewicht - gr	113,0
Zolltarifnummer	85381000
GTIN	8052878076795

Technische Daten

Approvals	CE, UL, CSA, EAC
Compliance with standards	IEC-EN62208, UL508, CSA C22.2 No.14-13
Operating temperatures	-35° ÷ +80°C
Protection against impact	IK08 (IEC-EN62262)
Protection degree	IP66-IP67-IP69 - TYPE 12 (IEC-EN60529 - NEMA 250)
Lid material	PC Polycarbonate
Enclosure material	PA Polyamide - glass fiber reinforced
Gasket material	TPE thermoplastic elastomer
Screw material	Stainless steel AISI 304
Screw type	Torx T15 slotted head type
Enclosure thickness	3,5mm
Tightening torque	0.6 ÷ 0.8Nm (5.3÷7.1 Lb-in)
Protection against electric shock	Class II (IEC-EN61140)
Heavy metal-free	yes
PVC-free	yes
Silicon-free	yes
Halogen-free	yes
Combustion behaviour	V2 (UL94)
Combustion behaviour	960°(IEC-EN60695-2-12)
Fitted for outdoor application	yes

Warranty period	18 months

Technische Zeichnungen

