Fiche technique

080TU1818-9T
Boîte à boutons in PA + fibre verre 180x180x94, sans trous, transparent, UL

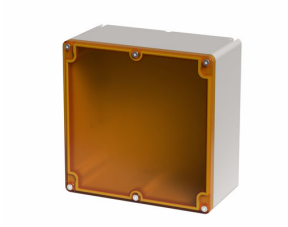

Caractéristiques

Portée	Boîtes à boutons, série Techno 180x180
Composant	Couvercle sans trous
Code	080TU1818-9T
Désignation des marchandises	Boîte à boutons in PA + fibre verre 180x180x94, sans trous, transparent, UL
Couleur	Grigio RAL7016 / Grigio RAL7035
Poids	564,0
Tarif douanier	85381000
GTIN	8052878076474

Données techniques

Approvals	CE, UL, CSA, EAC
Compliance with standards	IEC-EN62208, UL508, CSA C22.2 No.14-13
Operating temperatures	-35° ÷ +80°C
Protection against impact	IK08 (IEC-EN62262)
Protection degree	IP66-IP67-IP69 - TYPE 12 (IEC-EN60529 - NEMA 250)
Lid material	PC Polycarbonate
Enclosure material	PA Polyamide - glass fiber reinforced
Gasket material	TPE thermoplastic elastomer
Screw material	Stainless steel AISI 304
Screw type	HEX 3 slotted head - M4 thread
Threaded bushing material	Stainless steel AISI 304 - M4 thread
Enclosure thickness	3,5mm
Tightening torque	0.8 ÷ 1.2 Nm (7.1 ÷ 10.6 Lb-in)
Protection against electric shock	Class II (IEC-EN61140)
Heavy metal-free	yes
PVC-free	yes
Silicon-free	yes
Halogen-free	yes
Combustion behaviour	V2 (UL94)
Combustion behaviour	960°(IEC-EN60695-2-12)

Fitted for outdoor application	yes
Warranty period	18 months

Dessins techniques

